



## Load in Instructions for Mid-Ohio

Teams,

Here are the Load In instructions for Mid-Ohio.

**\*\*\*LOAD IN IS ON THURSDAY AUGUST 14\*\*\***

All information needed for Load In is within this document, Staging areas, Load in order, RV Assignments etc.

**Reminders: NO PASSENGER CARS ALLOWED IN Paddock UNTIL LOAD IN IS COMPLETE.**

**ANY PASSENGER CARS PARKED IN PaddockS STARTING FRIDAY MORNING AT HOT TRACK WILL BE TOWED AND FINED \$250 EACH TIME.**

Any questions please contact:

Jason Wade

[jwade@motoamerica.com](mailto:jwade@motoamerica.com)

# STAGING

Staging can begin on Wednesday; all teams must be present when load in begins at 9am on Thursday the 14<sup>th</sup>. Any teams not on site will forfeit their allocated space and park in the back where space is available. Groups on Load IN order are broken up into COLORS THAT MATCH THE STAGING AREAS.

Here is a ZOOM OUT view of all staging areas.

Group 1 **RED**, is in UPPER PADDOCK. Stay Away from the Perimeter, as RV's Park there.

GROUP 2 **YELLOW**, is in Grass area at entry.

Group 3 **TEAL**, Group 3, is in Grass area at entry on east side.

P1 Parking is Dark Blue Box.

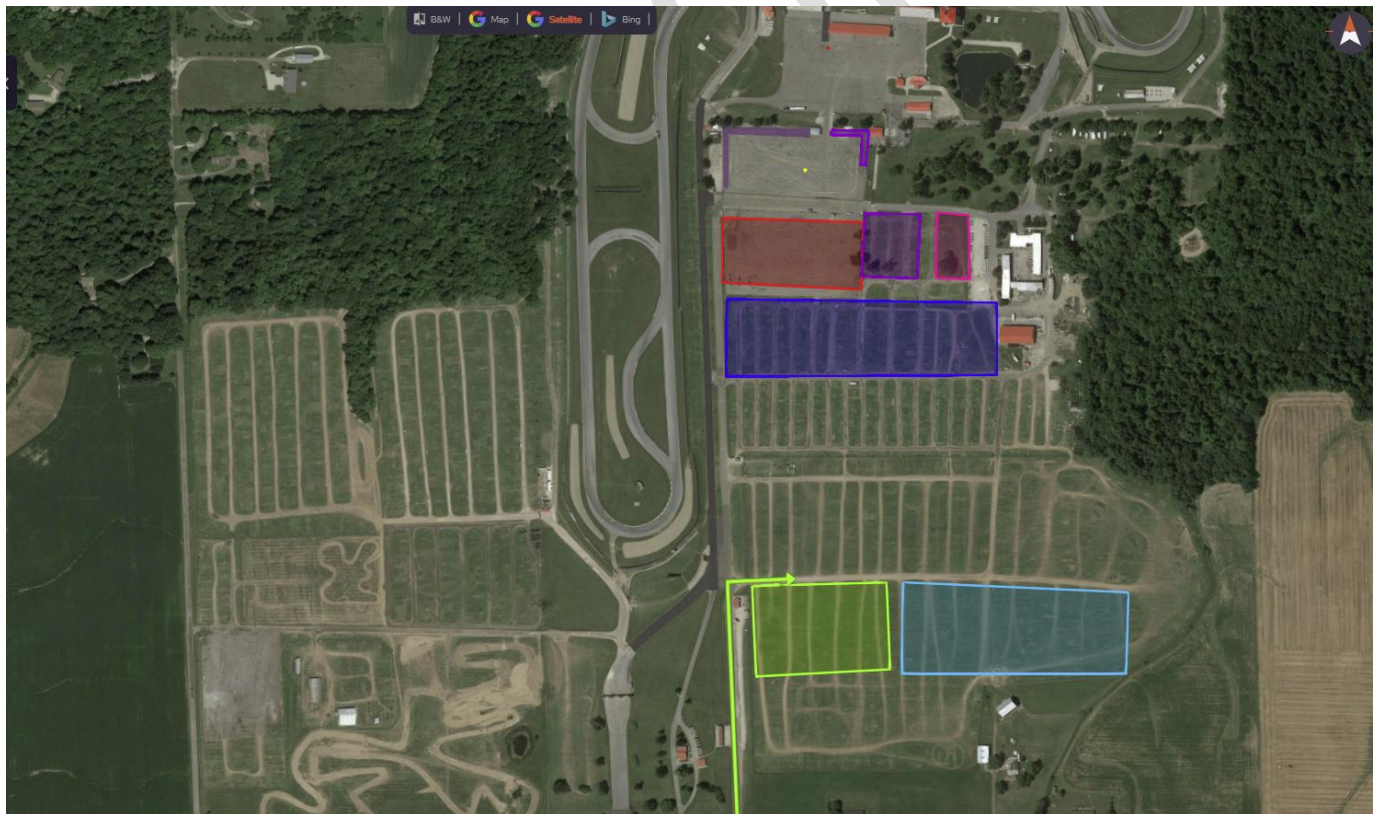

This picture shows Main, Middle and Upper paddocks.

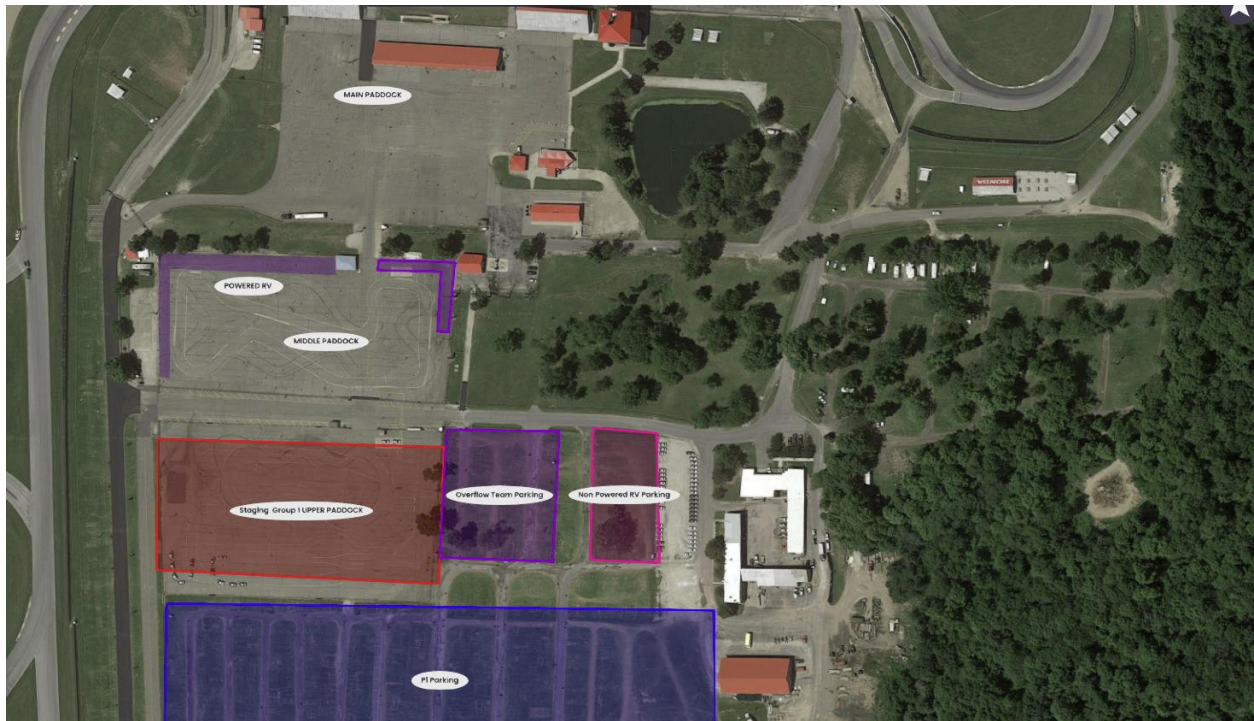

ZOOM IN for GROUP 1 STAGING **RED** IN UPPER/3<sup>RD</sup> PADDOCK (TUESDAY AFTERNOON -WED MORNING)



ZOOM IN STAGING Group 2 in YELLOW AND Group 3 in TEAL.(East Side)

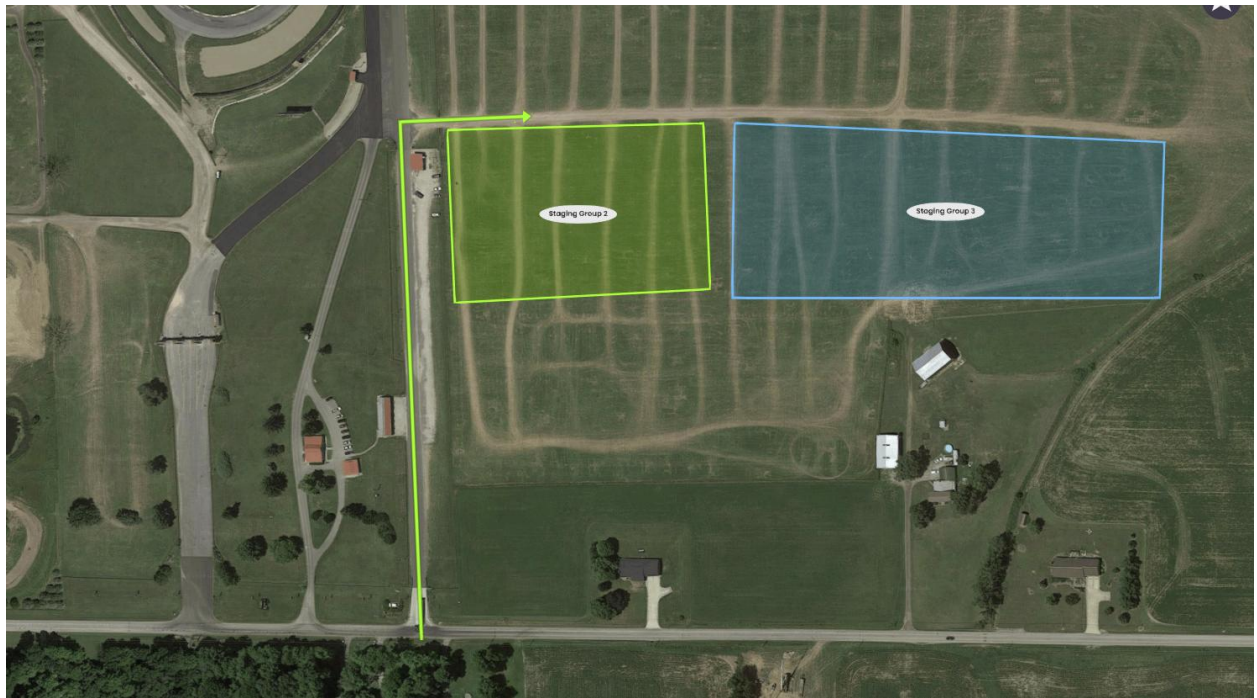

## LOAD IN ORDER

Garages	GROUP1
SDI	A2
KWR	A3
KWR	A4
HD	A5
HD	A6
HSBK	B7
Celtic	B8
Tytlers	B9
Shiebe	B10
M4	B11
M4	B12
BPR	B13
BPR	B14
Real Steel	B15
Real Steel	B16
Arch	B17
Arch	B18
Rahal Ducati	B19
Rahal Ducati	B20
Indian	C21
Indian	C22
Saddlemen	C23
Saddlemen	C24
Flow4Law	C25
Giaccmoto	C26
3D	C27
Orange Cat	C28
Main Paddock	GROUP1
Vance & Hines	30
Jones	30
Yamaha	35
Strack	35
Altus	37
MP13	27

Middle Paddock	Group 2
Vestment	
Edge	
Team Brazil	
LaRoche	
Lane Racing	
Chase Black	
Team Orthopedic	
AJ Peaslee	
Top Pro	
Seethaler	
Mad Monkey	
OTW	
Privateer	
Upper Paddock	Group 3
Superbike Supply	
Sloppy Sprockets	
Shane Maggs	
Send Zen	
CW Moto	
August Racing	
Ikonic Yachts	
El Gamberro	
Ready to Ride	
Gaullusser	
Oganon Group	
Weyh Racing	
TAB Performance	
Horney Racing	
King Racing	
Hunter Dunham	
Village Boy	
Wall 519	
Lawdawg	
One Lap	

[illegible]

## MAIN PADDOCK

I never do this, but I am adding a paddock layout map to help clarify the parking in all 3 paddocks. Please understand that most times, during load in, these positions shift. Changes are sometimes necessary.

### Main Paddock Right and Center

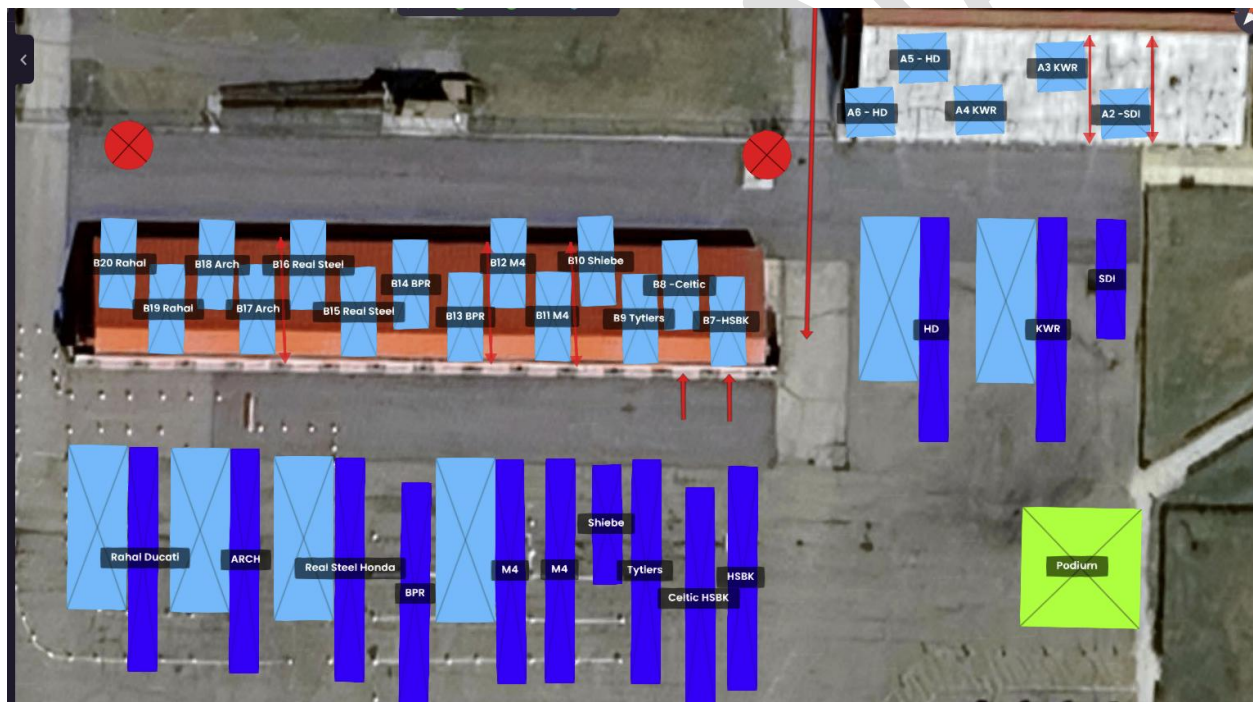

## MAIN PADDOCK LEFT

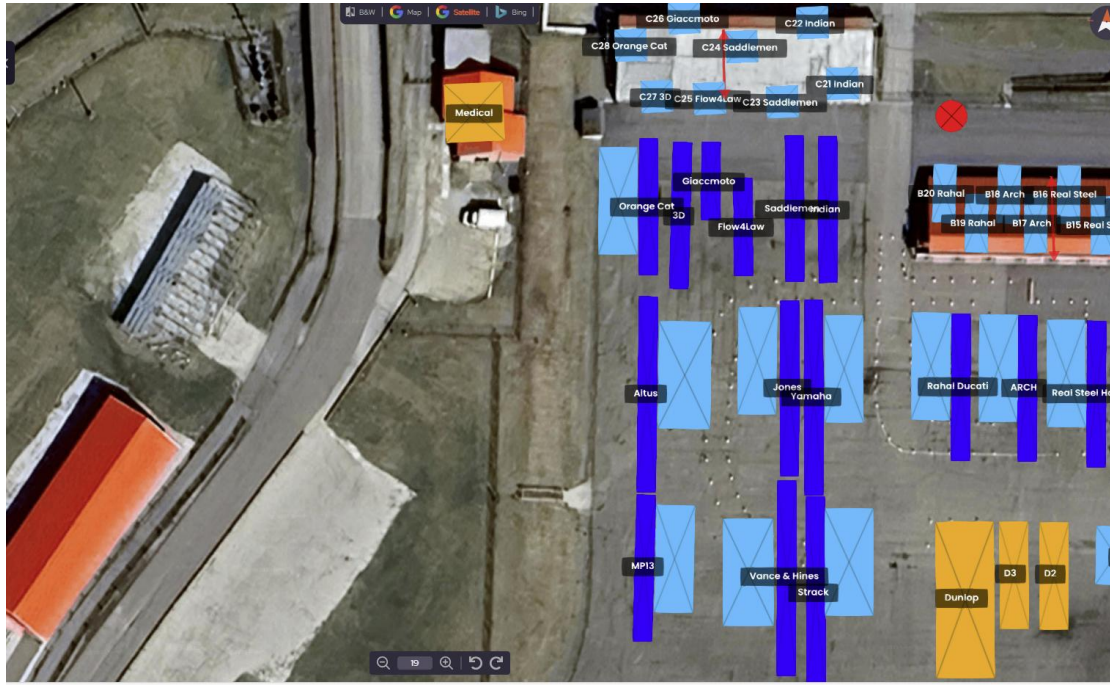

## Main Paddock Rear

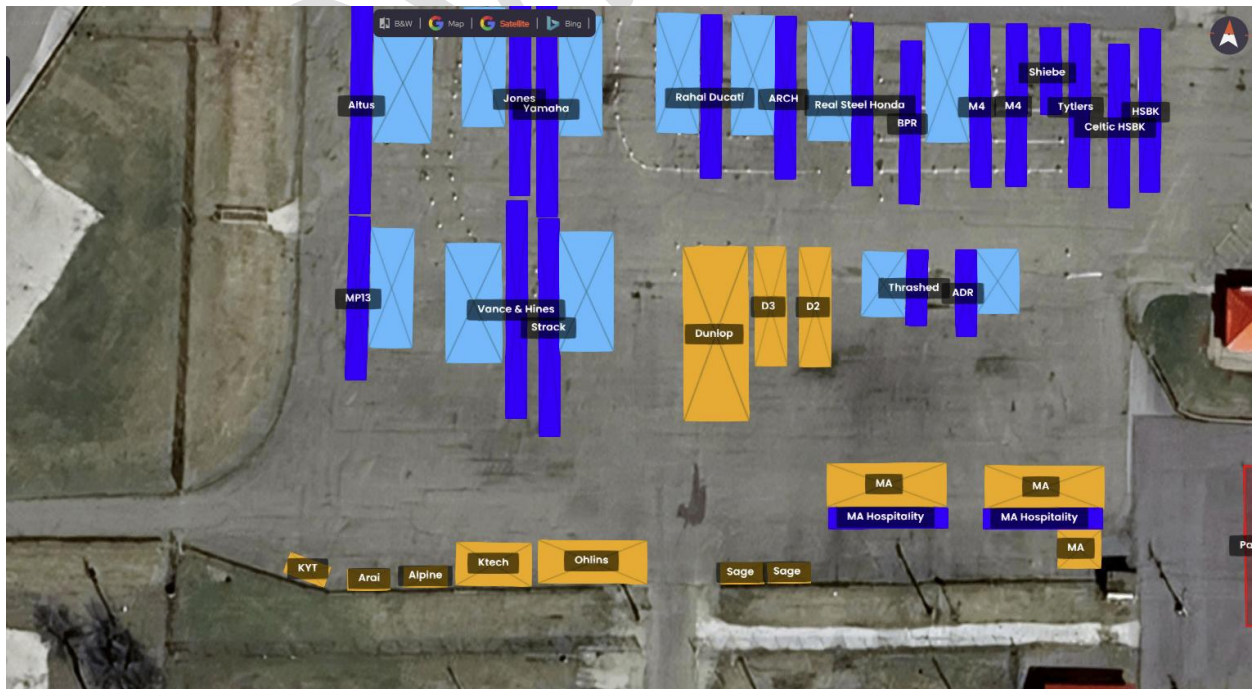

## **MIDDLE PADDOCK**

**SURFACE IS NOT LEVEL...I am only parking a few teams in the middle paddock in the flattest areas I can find. Please be aware it is rarely completely flat. (see pictures)**



# MIDDLE PADDOCK PARKING PLAN + POWERED RV



# UPPER PADDOCK 3<sup>RD</sup> + DEMO's + NON POWER RV

Surface is flat and has no issues, demo trucks will be parked at entry, so please be courteous to the riders as they enter and exit upper paddock.



## RV PARKING

Powered RV Parking is on Perimeter of Middle Paddock in PINK BOXES shown here. They will be numbered with white paint. 15 Spaces have been assigned.

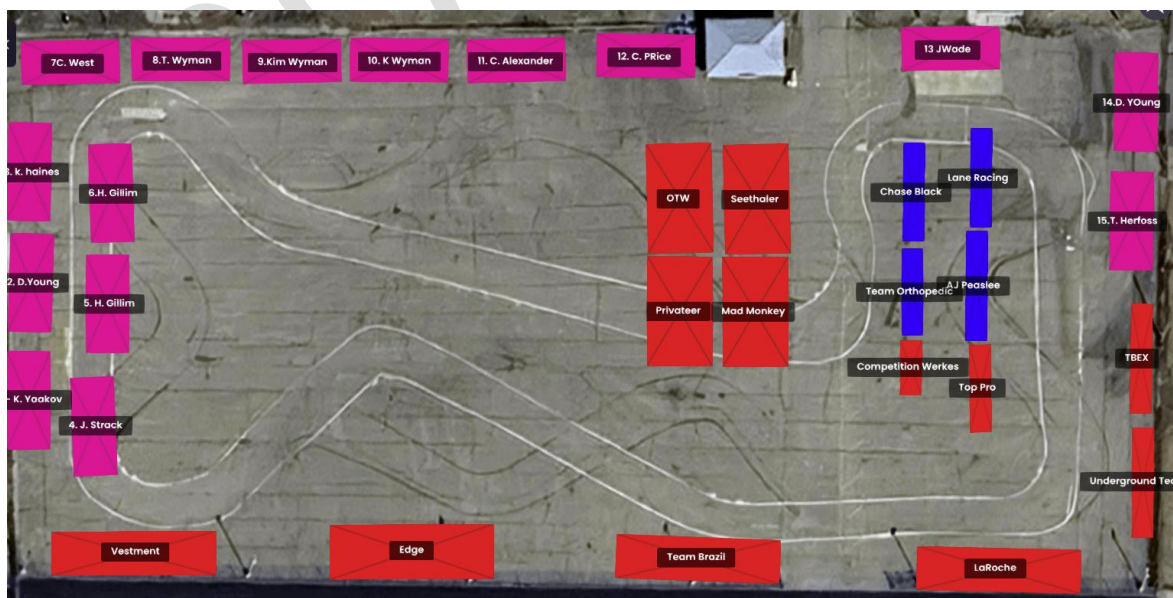

NON-POWERED RV SECTION IS IN adjacent to 3<sup>rd</sup> paddock in milled lot.

RV DUMP LOCATION IS MARKED AND SHOWERS AS WELL.

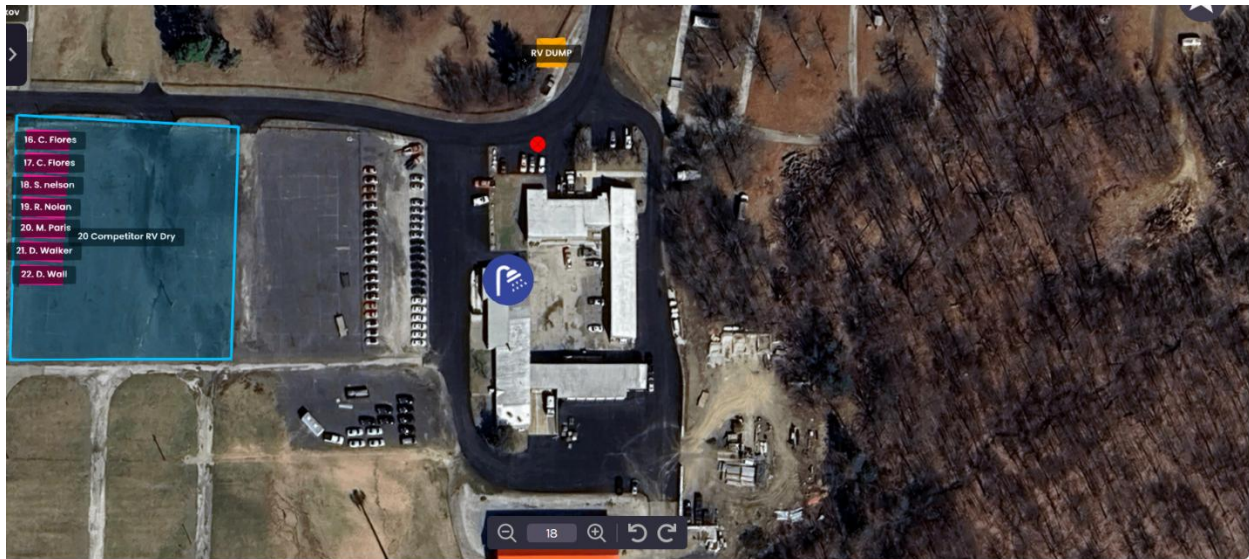

**RV PARKING – 50 AMP PLUGS ONLY**

[illegible]